

DSS REPORT



Patient Data

Name: MAria
Surname: Vivoda

Notes

lavoro nuovo

Job Type	Dentule
----------	---------

Face left

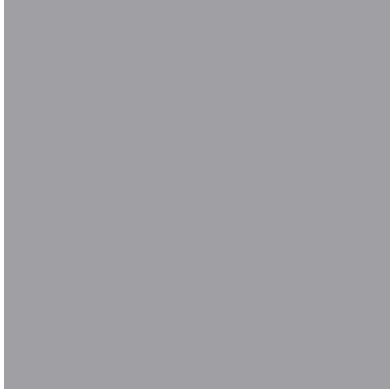

Face frontal



Face right

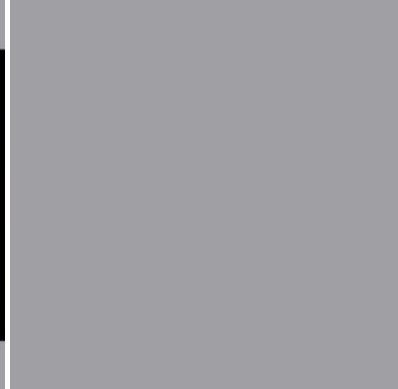

Intraoral left



Intraoral frontal



Intraoral right

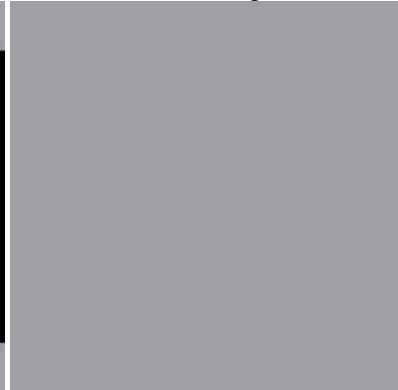

Posture left



Posture frontal



Posture right



Model left



Model frontal



Model right



Frontal photo



Studio

Reference lines

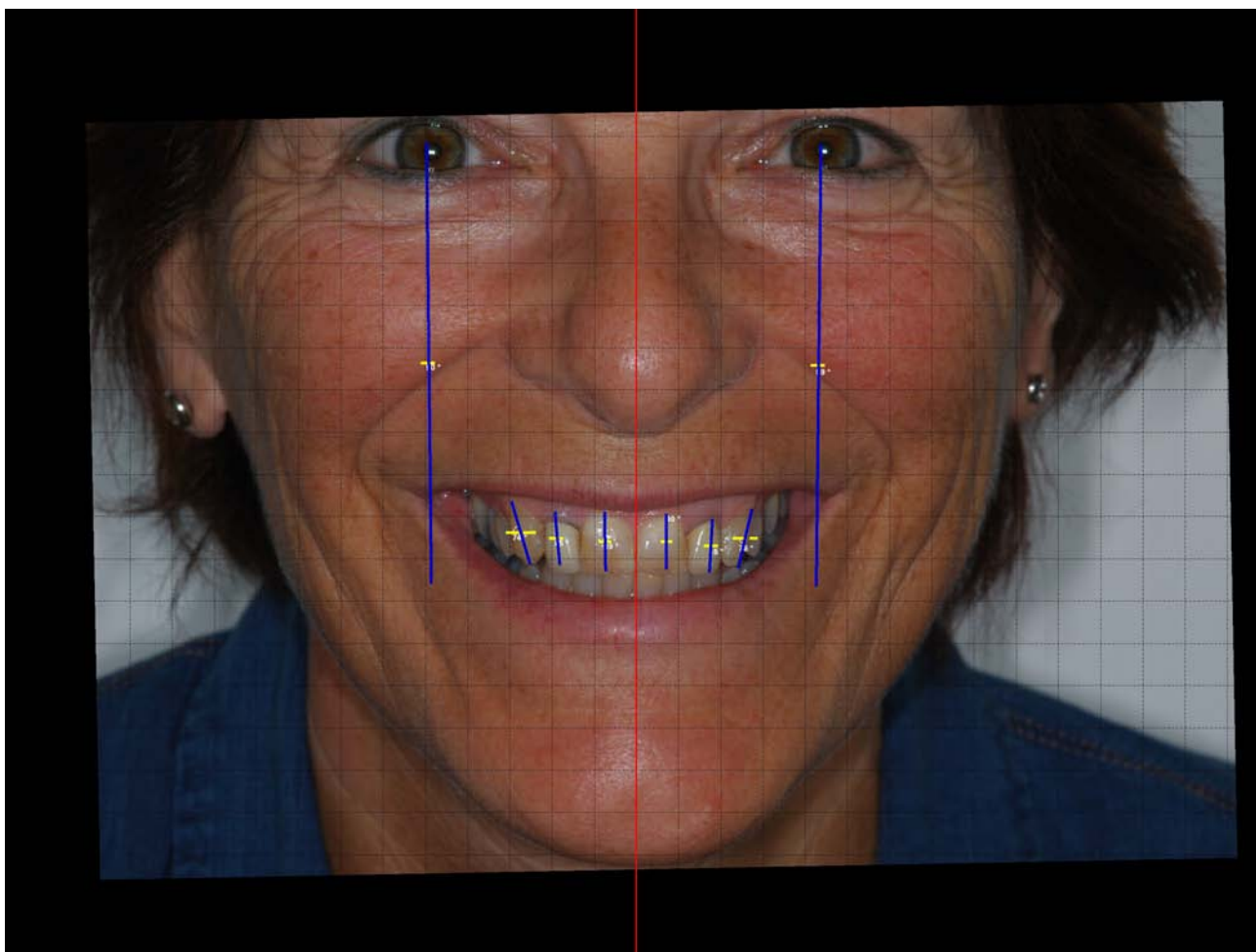

Studio

Tooth shape

Tooth shape identified	Oval
------------------------	------



Linear Measurements

27.93 mm



27.45 mm



14.94 mm



17.40 mm



17.88 mm



15.68 mm



Studio

Vertical Reference lines

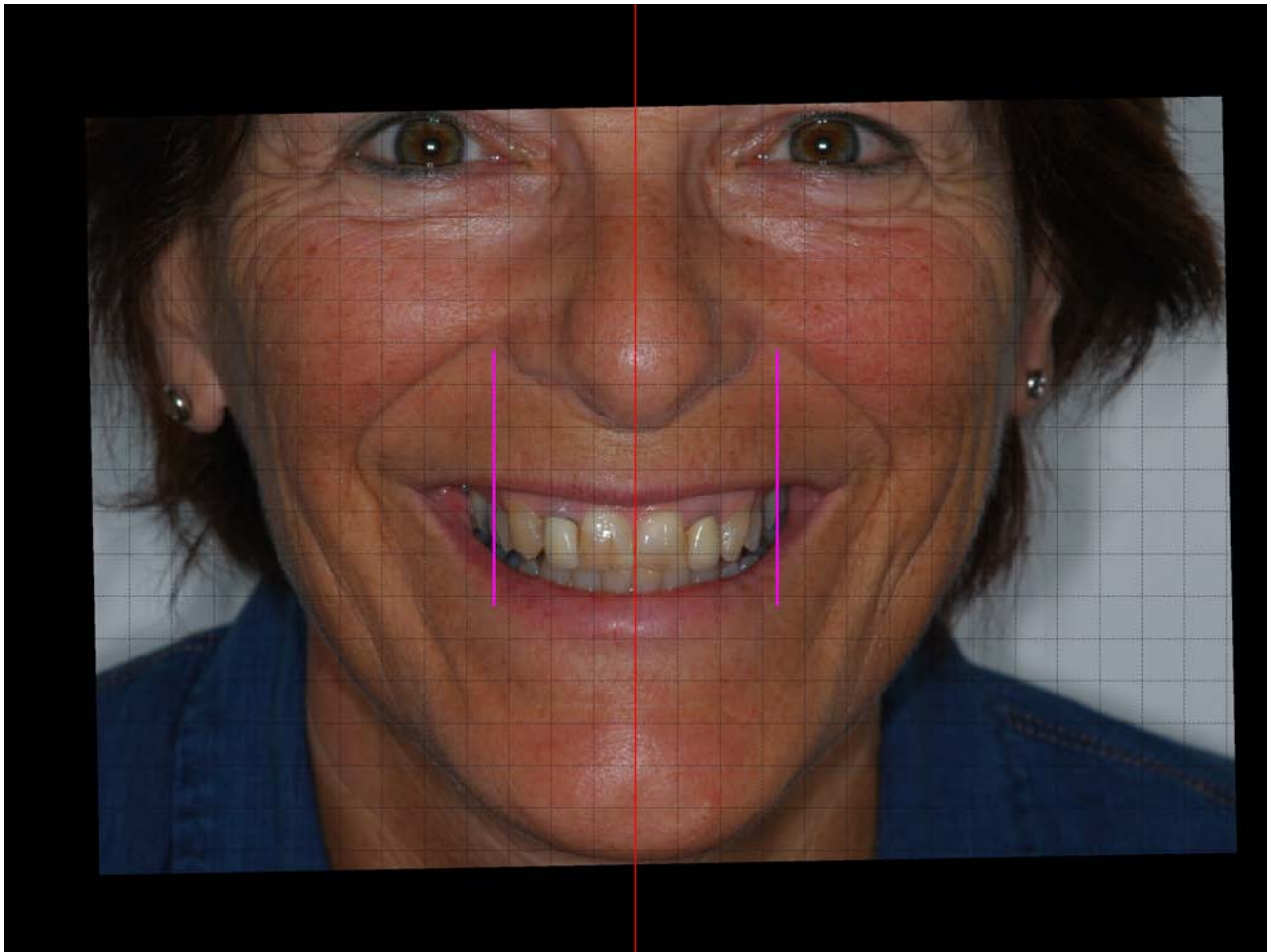

Studio

Proportion of the face

Upper section size	167.94 mm
Lower section size	220.45 mm
Proportion	0.76



Planning

Alignment of the intraoral picture



Planning

Teeth library

Library Shape	Rectangular
Library Name	lib_builtin_1



Planning
Positioning Result



Planning

Positioning Result Overview



Linear Measurements

37.65 mm



8.70 mm



13.80 mm



9.82 mm



2.07 mm



1.28 mm



9.22 mm

